

# 2026 · SHOULD I USE A DONOR ADVISED FUND (DAF) WHEN GIVING TO PUBLIC CHARITIES?

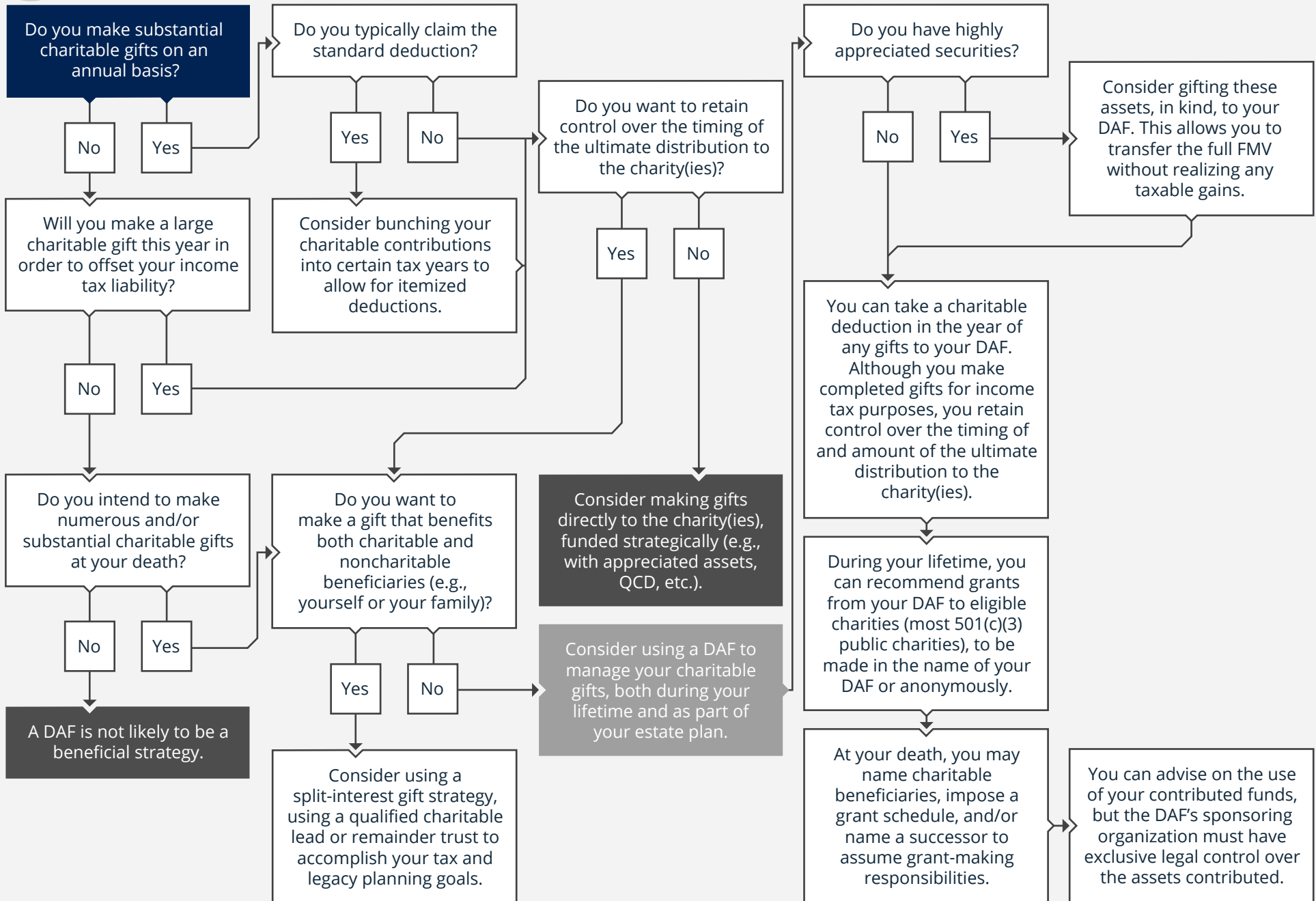

**Start Here**



## About Archford®



Archford® was built around the mission of “Taking Care of Families”. CEO and Founder Jim Maher grew up in a family business, which inspired him to seek a diverse professional background with secured licenses in law (JD), accounting (CPA), insurance, financial planning, exit planning and retirement planning. While acquiring these designations and degrees, he realized how important it was for all of these areas of a person’s life to be interconnected for financial success. Archford® provides wealth management, retirement planning, business consulting, accounting, data management and philanthropic services all under one roof. This unique service model enables the team to collaborate daily to help clients save time, save money and make money.

### Meet our Founder

Jim Maher, an attorney and CPA, holds a bachelor’s degree and a law degree from the University of Missouri – Columbia. He is the CEO and founder of Archford Capital Strategies. Believing that the most important asset for the business owner is the employees themselves, Jim has brought together a team of passionate advisors. Jim has earned seven certifications and designations along with his advanced degree. These designations help him to efficiently design and implement both financial and tax-advantaged plans. He also created a consulting division to assist business owners with a wide range of solutions for business continuation or succession planning. As a Certified Exit Plan Advisor (CEPA®), he helps closely held family businesses to establish resources for business owners in transition. Jim and Jenny have four boys who enjoy giving back to the community through philanthropy, traveling and playing soccer. Jim and Jenny are very proud of their boys for their high academic and sport achievements.

Archford Capital Strategies, LLC (“Archford”) is a Registered Investment Advisor registered with the U.S. Securities and Exchange Commission (“SEC”). Registration as an investment advisor does not imply a certain level of skill or training. Archford provides investment management and related services for clients nationally. The oral and written communications of an adviser provide you with information about which you determine to hire or retain an adviser. For more information please visit: <https://adviserinfo.sec.gov> and search for our firm name. Neither the information nor any opinion expressed it so be construed as solicitation to buy or sell a security of personalized investment, tax, or legal advice.

### Archford Capital

13 Wolf Creek Dr., Swansea, IL 62226  
618-416-7085 | <https://archfordcapital.com/>

